

GUITAR

A FOGGY DAY

MUSIC BY G. GERSHWIN
WORDS BY I. GERSHWIN
ARR. BY DAVE WOLPE

(MEDIUM SWING) (♩ = 140)

A CMA7 Bb° Ami7 Eb9 Dmi7 G13 G13(b9)

C Ab9 Dmi7 G13 G9+ G13

C6/9 Gmi7 C9 C7(b9) FMA7 Bb9

C Emi7(b5) A7(#9) FMA7 Bb9

B C6/9 A13(b9) Dmi9 G13 G13(b9)

C B° Ami7 Bbmi7 Eb7 Ami7 D7 FMA7/G G7+(b9) C9

C C9 Gmi7 C7(b9) FMA7 Bb9(+11)

D7(+9) G13(+11) C6/4 **D** CMA7

A7+(b9) Dmi7 G13 C

Eb7 Dmi7 G9 G9+ CMA7

Gmi7 C7 FMA7 Bb9 CMA7

Emi7 A7 Dmi7 G9 G7(b9) **E** CMA7 C6 A7+(b9)

A7+(b9) Dmi7 Dmi7(b5) Dmi7 G13 G9 Db9 C

Bbmi7 Eb9 Ami9 D9 Abmi7 Db9(+11) Db9 C9 **F**

Gmi7 C7 FMA7 Bb9(+11) Bb/Ab CMA7/G Dmi7/G

CMA7/G Dmi7/G Emi7 A7+(#9) Dmi7 G13(+11) CMA9 2

BASS

NOTICE: The law provides penalties for any unauthorized copying or reproduction of any copyrighted musical work.

A FOGGY DAY

MUSIC BY G. GERSHWIN
WORDS BY I. GERSHWIN
ARR. BY DAVE WOLPE

(MEDIUM SWING) (♩ = 140)

(SOLO) (w/pno.)

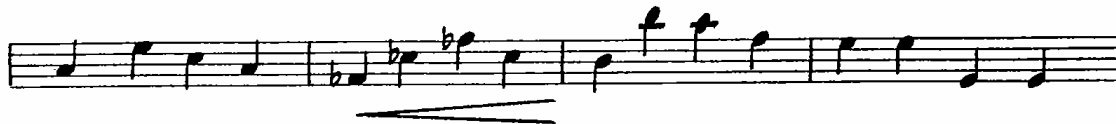
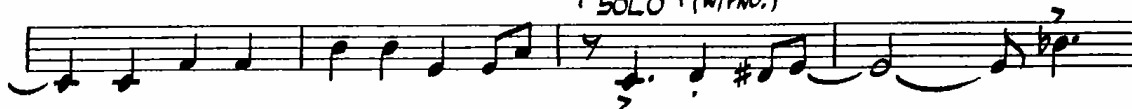

COPYRIGHT © 1937 BY GERSHWIN PUBLISHING CORP., COPYRIGHT RENEWED
THIS ARRANGEMENT COPYRIGHT © 1975 BY GERSHWIN PUBLISHING CORP., PUBLISHED UNDER LICENSE BY CHAPPELL & CO., INC., N.Y., N.Y.
INTERNATIONAL COPYRIGHT SECURED - MADE IN U.S.A. - ALL RIGHTS RESERVED INCLUDING PUBLIC PERFORMANCE FOR PROFIT
SOLE SELLING AGENT FOR THIS ARRANGEMENT: KENDOR MUSIC, INC., DELEVAN, N.Y. 14042

①

②

Db7 EbMA7 Gmi7 C7 F7

③

④

1

NOTICE: The law provides penalties for any unauthorized copying or reproduction of any copyrighted musical work.

A FOGGY DAY

MUSIC BY G. GERSHWIN
WORDS BY I. GERSHWIN
ARR. BY DAVE WOLFE

PIANO

(MEDIUM SWING) (♩=140)

ENS.

Chords: Cmaj7, Dmi7, Cmaj7, C6, Dmi7, Cmaj7, Dmi7, Dmi7, Emi7, Fmi9(11), Fmi7, Gb7(b9), Bb9, Eb7(#9), A13(11)

TRSS.

SOLO (w/BASS)

Chords: D7(#9), Gb7(11), G7(b9), C6, Db7(#9), Cmaj7, Bb9, Ami7

Chords: Eb9, Dmi7, G13, G13(b9), C

SXS.

Chords: Ab9, Dmi7, G13, G9, G13, C9

BR.

Chords: Gmi7, C9, C7(b9), Fma7, Bb9, C

ENS.

Chords: Emi7(b5), A7(#9), Dmi7, Fma7, Emi7, Dmi7, G13, G7(b9), C9, C6/9

ENS. \hat{b}^2 TRBS. ENS. TRBS.

A13(b9) Dmi9 G13 G13(b9) C Bb Ami7 Bbmi7 Eb7

SXS. BR.

Ami7 D7 FMA/G G7(+9) C9 Gmi7 C7(b9)

SXS. ENS. \hat{b}^2

FMA7 Bb9(+11) CMA7 Cb Dmi7 CMA7 Dmi7 Dmi7 Emi7 Fmi9(+11)

1st TRB. AD-LIB. TRB. BREAK

Fmi7 Bb9(+11) Bb9 Eb7(+9) A13(+11) D7(+9) G13(+11) Cb9

(TRB.) SXS. \hat{p} \hat{mp}

#CMA7 A7(+9) Dmi7 G13 Cmp

Eb7 Dmi7 G9 G9+ CMA7 Gmi7 C7

(1)

Empty musical notation for the fourth system, consisting of a treble clef staff and a bass clef staff.

Empty musical notation for the fifth system, consisting of a treble clef staff and a bass clef staff.

Empty musical notation for the sixth system, consisting of a treble clef staff and a bass clef staff.

1

NOTICE: The law provides penalties for any unauthorized copying or reproduction of any copyrighted musical work.

A FOGGY DAY

1ST B \flat TRUMPET

MUSIC BY G. GERSHWIN
WORDS BY I. GERSHWIN
ARR. BY DAVE WOLPE

MEDIUM SWING (♩=140)

1ST TRUMPET — PG. 2

"A FOGGY DAY"

NOTICE: The law provides penalties for any unauthorized copying or reproduction of any copyrighted music.

A FOGGY DAY

2ND B \flat TRUMPET

MUSIC BY G. GERSHWIN
WORDS BY I. GERSHWIN
ARR. BY DAVE WOLPE

MEDIUM SWING ($\text{♩} = 140$)

①

2ND TRUMPET — PG. 2

"A FOGGY DAY"

Key features of the score include:

- Staff 1: Starts with a rest, followed by a melodic line with slurs and accents. Dynamics range from *ff* to *f*.
- Staff 4: Continues the melodic line with slurs and accents. Dynamics include *p*.
- Staff 6: Continues the melodic line with slurs and accents. Dynamics include *ff*.
- Staff 8: Continues the melodic line with slurs and accents. Dynamics include *f*.
- Staff 9: Continues the melodic line with slurs and accents. Dynamics include *f*.

NOTICE: The law provides penalties for any unauthorised copying or reproduction of any copyrighted music

A FOGGY DAY

3RD B \flat TRUMPET

MUSIC BY G. GERSHWIN
WORDS BY I. GERSHWIN
ARR. BY DAVE WOLPE

①

MEDIUM SWING ($\text{♩} = 140$)

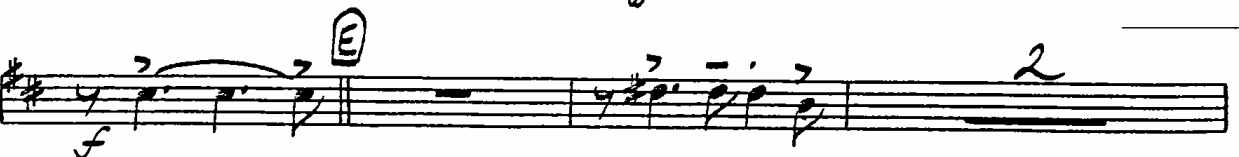
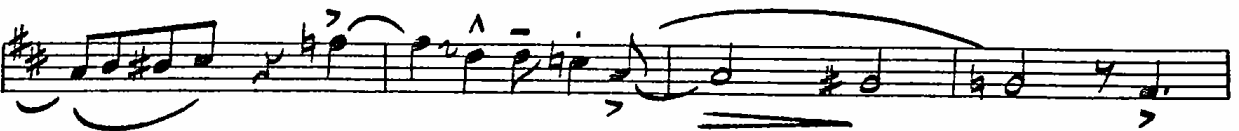

3RD TRUMPET — PG. 2

"A FOGGY DAY"

A FOGGY DAY

4TH BB TRUMPET

MUSIC BY G. GERSHWIN...
WORDS BY I. GERSHWIN
ARR. BY DAVE WOLPE

(MEDIUM SWING) (♩ = 140)

4TH TRUMPET - PG. 2

"A FOGGY DAY"

1

NOTICE: The law provides penalties for any unauthorized copying or reproduction of any copyrighted musical work.

A FOGGY DAY

MUSIC BY G. GERSHWIN
WORDS BY I. GERSHWIN
ARR. BY DAVE WOLPE

1ST^{ED} ALTO SAX.

MEDIUM SWING (♩ = 140)

1st ALTO - PG. 2

"A FOGGY DAY"

⑤

⑥ SOLO

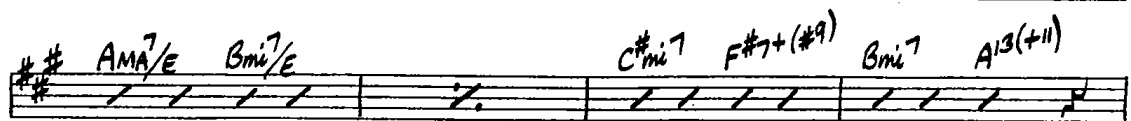
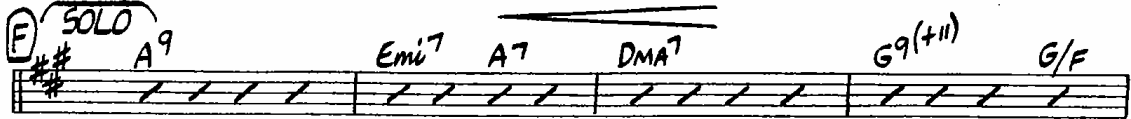

BREAK

3

H

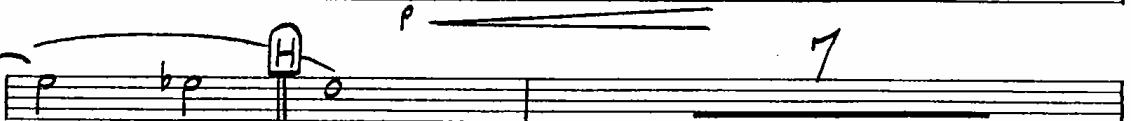

⑧ SOLI

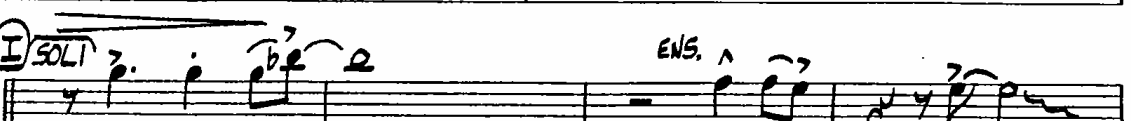

⑨ SOLI

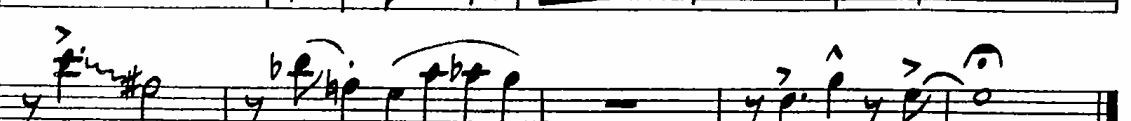

1

NOTICE: The law provides penalties for any unauthorized copying or reproduction of any copyrighted musical work.

A FOGGY DAY

MUSIC BY G. GERSHWIN
WORDS BY I. GERSHWIN
ARR. BY DAVE WOLPE

2ND E^B ALTO SAX.

MEDIUM SWING (♩ = 140)

- Staff 4:** Continuation of the melody, ending with a fermata and a sharp sign (#).
- Staff 8:** Continuation of the melody, ending with a fermata and a sharp sign (#).

2ND ALTO — PG. 2

"A FOGGY DAY"

1

NOTICE: The law provides penalties for any copying or reproduction of any copyrighted m.

A FOGGY DAY

MUSIC BY G. GER.
WORDS BY I. GERSH.
ARR. BY DAVE WOL.

1ST B^b TENOR SAX.

(MEDIUM SWING) (♩ = 140)

1

NOTICE: The law provides penalties for any unauthorized copying or reproduction of any copyrighted musical work.

A FOGGY DAY

2ND BB TENOR SAX.

MUSIC BY G. GERSHWIN
WORDS BY I. GERSHWIN
ARR. BY DAVE WOLPE

(MEDIUM SWING) (♩ = 140)

2ND TENOR - PG. 2

"A FOGGY DAY"

This is a handwritten musical score for the 2nd Tenor part of the song "A Foggy Day". The score is written on ten staves, each with a treble clef and a key signature of two sharps (F# and C#). The music is in 4/4 time. The notation includes various rhythmic values such as eighth, quarter, and half notes, as well as rests. There are several dynamic markings: *f* (forte), *mf* (mezzo-forte), and *p* (piano). The score is divided into sections labeled with letters A through J, each enclosed in a box. Section A is marked with a circled 'A' above the staff. Section B is marked with a circled 'B' above the staff. Section C is marked with a circled 'C' above the staff. Section D is marked with a circled 'D' above the staff. Section E is marked with a circled 'E' above the staff. Section F is marked with a circled 'F' above the staff. Section G is marked with a circled 'G' above the staff. Section H is marked with a circled 'H' above the staff. Section I is marked with a circled 'I' above the staff. Section J is marked with a circled 'J' above the staff. The word "SOLI" is written above the staff for sections A, I, and J. The word "ENS." (ensemble) is written above the staff for sections D, E, and F. The number "5" is written above the staff for section F. The number "2" is written above the staff for section G. The number "7" is written above the staff for section H. The number "9" is written above the staff for section I. The number "10" is written above the staff for section J. The score ends with a double bar line and a fermata over the final note.

1

NOTICE: The law provides penalties for any unauthorized copying or reproduction of any copyrighted musical work.

A FOGGY DAY

E♭ BARITONE SAX.

MUSIC BY G. GERSHWIN
WORDS BY I. GERSHWIN
ARR. BY DAVE WOLPE

MEDIUM SWING (♩ = 140)

NOTICE: The law provides penalties for any unauthorized copying or reproduction of any copyrighted musical work.

A FOGGY DAY

1ST TROMBONE

MUSIC BY G. GERSHWIN
WORDS BY I. GERSHWIN
ARR. BY DAVE WOLPE

MEDIUM SWING (♩ = 140)

SOLO

(4)

(SOLO)

(BREAK)

E7(+9) A13(+11) D7(+9) G13(+11) C

D CMA7 A7+(b9) Dmi7 G13

C Eb7 Dmi7 G9 G9+ CMA7

1ST TROMBONE — PG. 2

"A FOGGY DAY"

Gmi7 C7 FMA7 Bb9 CMA7 Emi7 A7

A FOGGY DAY

2ND TROMBONE

MUSIC BY G. GERSH
WORDS BY I. GERSHWIN
ARR. BY DAVE WOLPE

1

MEDIUM SWING (♩ = 140)

Eleventh staff of music, marked with a circled "D", containing notes and slurs.

14

1

NOTICE: The law provides penalties for any unauthorized copying or reproduction of any copyrighted musical work.

A FOGGY DAY

3RD TROMBONE

MUSIC BY G. GERSHWIN
WORDS BY I. GERSHWIN
ARR. BY DAVE WOLPE

MEDIUM SWING (♩ = 140)

1

NOTICE: The law provides penalties for any unauthorized copying or reproduction of any copyrighted musical work.

A FOGGY DAY

BASS TROMBONE

MUSIC BY G. GERSHWIN
WORDS BY I. GERSHWIN
ARR. BY DAVE WOLFE

(MEDIUM SWING) (♩ = 140)

14

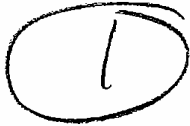

DRUMS

NOTICE: The law provides penalties for any unauthorized copying or reproduction of any copyrighted musical work.

A FOGGY DAY

MUSIC BY G. GERSHWIN
WORDS BY I. GERSHWIN
ARR. BY DAVE WOLPE

MEDIUM SWING (♩ = 140)

"A FOGGY DAY"

12

ENS. >

E SXS. BR. SXS.

BR. ENS. F

TRBS. 4

ENS. > SAR. SX. 2 G FILL

FILL

H TRBS. 4

I SR. >

SOLO FILL

FILL TRBS. ff ENS. J

SOLO K